Toronto Regional Real Estate Board

Caledon

Whose Job Is It?

Traffic signals broken
905-584-2272 (Local)
905-791-7800 (Regional)

Street lights out
905-584-2272 (Local)
905-791-7800 (Regional)

Broken or missing traffic signs
905-584-2272

Decorative lighting
admin@downtownbolton.ca (Bolton BIA)

Broken Phone booth
1-800-268-5933

Hanging baskets
admin@downtownbolton.ca (Bolton BIA)

Damage to bus shelter
1-888-438-6646 (Go Transit)

Remove A-frame and portable signs
905-584-2272

Leaking fire hydrant
905-791-7800 (Regional)

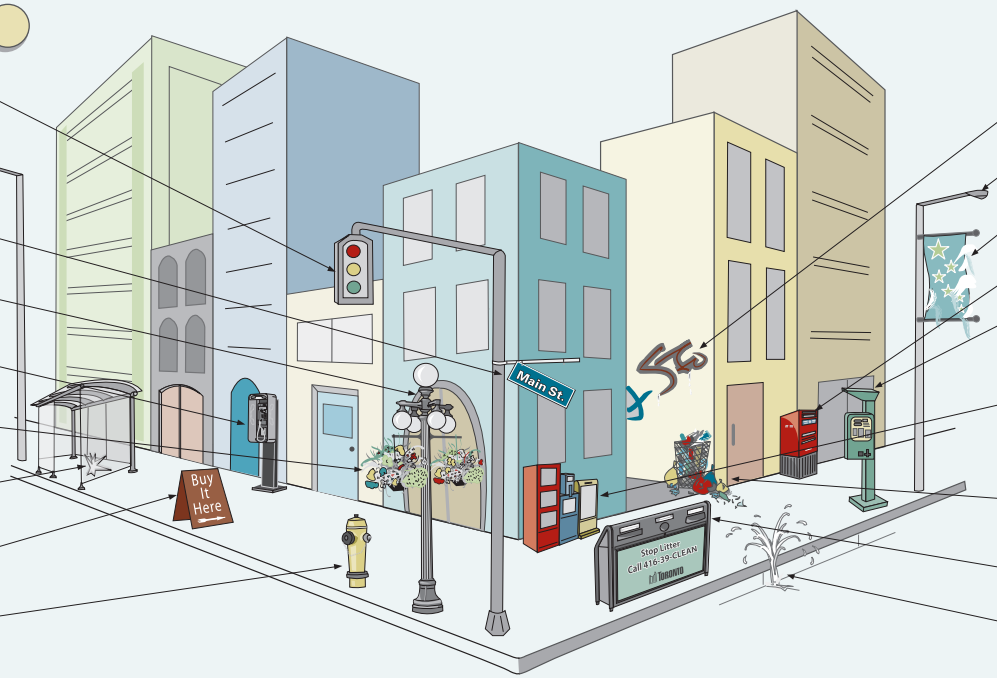

Graffiti
905-584-2272

Broken/damaged streetlight
905-584-2272

Street banner
admin@downtownbolton.ca

Broken/damaged mail box
1-800-267-1177

Broken parking meter
905-584-2272

Broken/damaged newspaper boxes
1-800-268-9292 (Toronto Star)
1-800-668-0786 (Toronto Sun)
1-800-387-5400 (G&M)
1-877-503-7678 (National Post)
905-857-3433 (Local Paper)

Litter on Street/Sidewalk/Garbage bin full
905-584-2272 (Local)
905-584-2216 (Regional)

Damaged Recycling bin
905-791-9499

Water main breaks
905-791-7800 (Regional)

12/15

Original artwork courtesy of City of Toronto and the Toronto Association of Business Improvement Areas.