Toronto Regional Real Estate Board

Clarington

Whose Job Is It?

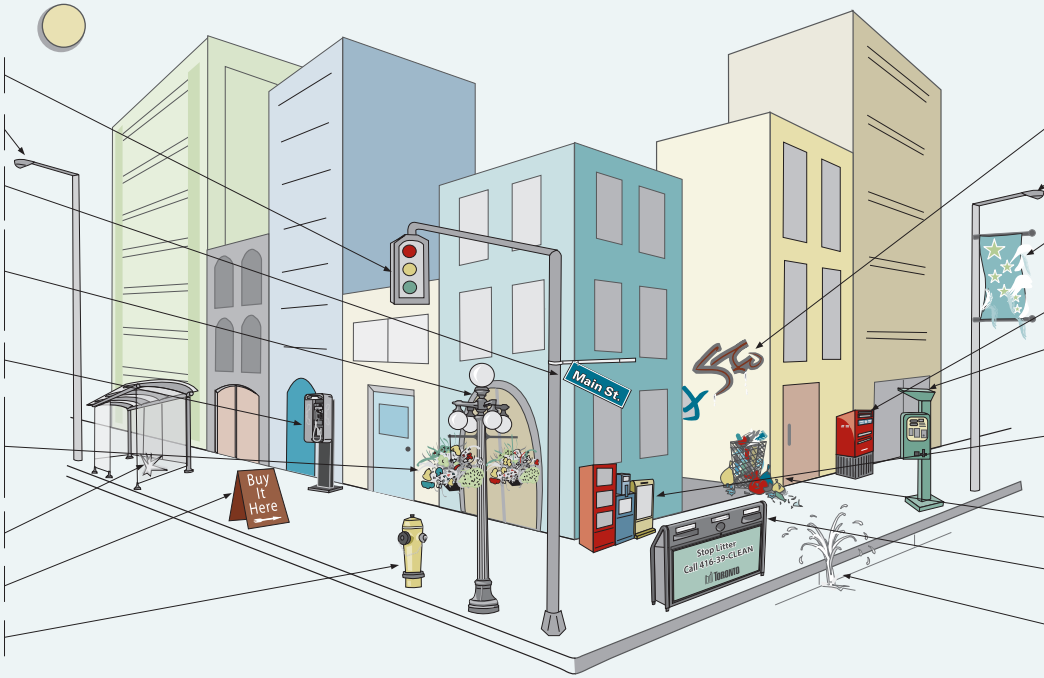

Traffic signals broken
905-666-8116

Street lights out
905-263-2291

Broken or missing traffic signs
905-263-2291(Local)
905-666-8116(Regional)

Decorative lighting
see-us@visitorono.com
(Orono BIA)
info@bowmanville.com
(Bowmanville BIA)

Broken Phone booth
1-800-268-5933

Hanging baskets
see-us@visitorono.com
(Orono BIA)
info@bowmanville.com
(Bowmanville BIA)

Damage to bus shelter
1-866-247-0055

Remove A-frame and portable signs
905-263-2291

Leaking fire hydrant
905-983-5116

Graffiti
905-263-2291

Broken/damaged streetlight
905-263-2291

Street banner
905-263-2291 (Local)
905-668-7721 (Regional)

Broken/damaged mail box
905-623-7671 and 1-800-267-1177

Broken parking meter
905-623-3379

Broken/damaged newspaper boxes
1-800-268-9292 (Toronto Star)
1-800-668-0786 (Toronto Sun)
1-800-387-5400 (G&M)
1-877-503-7678 (National Post)
905-579-4400 (Local Paper)

Litter on Street/Sidewalk/Garbage Bin Full
905-263-2291

Damaged Recycling bin
905-579-5264

Water main breaks
905-983-5116

12/15

Original artwork courtesy of City of Toronto and the Toronto Association of Business Improvement Areas.