Toronto Regional Real Estate Board

Oshawa

Whose Job Is It?

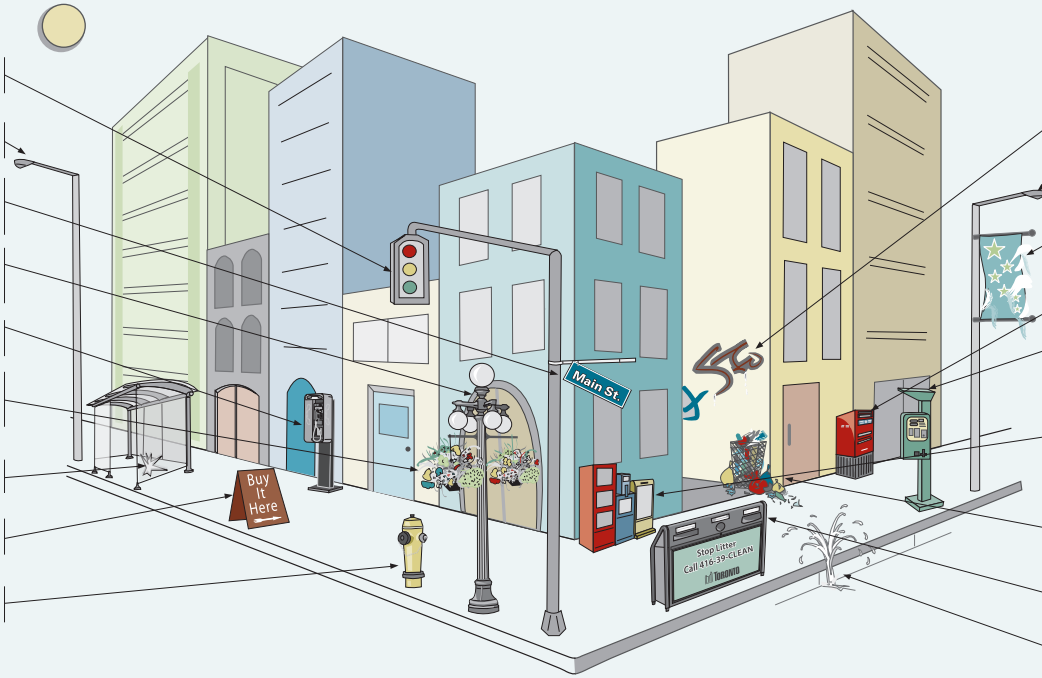

Traffic signals broken
905-666-8116

Street lights out
905-723-4623

Broken or missing traffic signs
905-436-3311 (Local)
905-666-8166 (Regional)

Decorative lighting
905-576-7606
(Downtown Oshawa BIA)

Broken Phone booth
1-800-268-5933

Hanging baskets
905-723-1115 (Park)
905-576-7606 (BIA)

Damage to bus shelter
1-866-247-0055

Remove A-frame and portable signs
905-436-3311

Leaking fire hydrant
905-655-3344

Graffiti
905-436-3311

Broken/damaged streetlight
905-723-4623 (PUC)

Street banner
905-436-3852 (Local)
905-668-7721 (Regional)

Broken/damaged mail box
1-800-267-1177

Broken parking meter
905-436-3311

Broken/damaged newspaper boxes
1-800-268-9292 (Toronto Star)
1-800-668-0786 (Toronto Sun)
1-800-387-5400 (G&M)
1-877-503-7678 (National Post)
905-579-4400 (Local Paper)

Litter on Street/Sidewalk/Garbage Bin Full
905-433-1221 (Street)
905-723-1115 (Park)

Damaged Recycling bin
905-579-5264

Water main breaks
905-655-3344

12/15

Original artwork courtesy of City of Toronto and the Toronto Association of Business Improvement Areas.